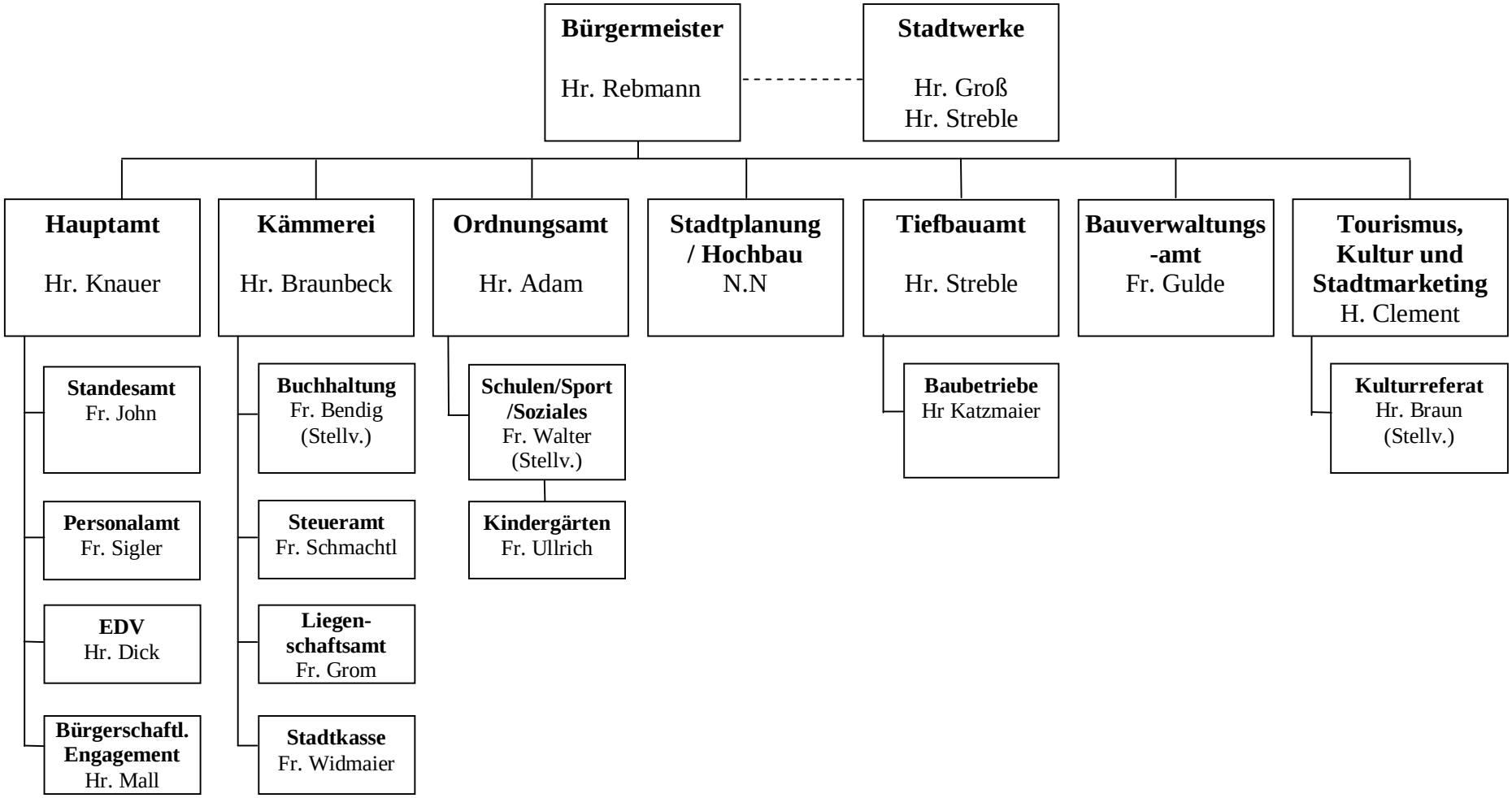

Organisationsstruktur Stadtverwaltung Bad Urach

Stand Januar 2012